

HALLOWEEN FUN SHOW

OCTOBER 30, 2010 @ UNIVERSAL EQUESTRIAN CENTER

DRESSAGE, JUMPER, OR COMBINED TEST (ANY OR ALL!)



DRESSAGE: \$10/TEST

(specify tests to be ridden; USDF or USEA)

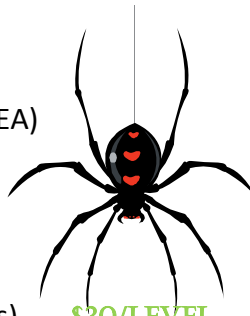

JUMPER: \$5/CLASS (put # of rounds for each)

___ Trot Poles	___ X-Bar	___ 1'9
___ 2'	___ 2'3	___ 2'6
___ 2'9	___ 3'	___ 3'3

COMBINED TEST: check which level(s) \$30/LEVEL

___ Ghouls: Intro A	Trot Poles	___ Monsters: Beg. Nov. B	2'6
___ Goblins: Intro B	X-Bar	___ Skeletons: Novice A	2'9
___ Ghosts: Intro B	2'	___ Vampires: Novice B	3'
___ Witches: Beg. Nov. A	2'3	___ Ogres: Training A	3'3

SCHEDULE:

9:00 a.m. Dressage 10:00 Jumping

*Combined Test will run concurrently with jumping divisions.



ONE FORM PER HORSE

Horse _____ Rider _____ Sr. ___ Jr. ___

Email: _____ Phone _____

Release: I recognize that equestrian activities such as this have an inherent risk and take full responsibility for myself and my horse and any actions caused thereby. I hold JBE, Universal Equestrian Center, Intermountain Equestrian and any employees or representatives of the above harmless.

Sign _____ Date _____

Phone in or email entry: (801) 573-9815 beast@dsdmail.net Download entry at www.wreautah.com

Send entry with check payable to:

Bonnie East
2329 South 200 West
Bountiful, UT
*Call for directions to UEC.



___ Dressage Tests @ \$10	_____
___ Jumper Classes @ \$5	_____
___ C.T. Divisions @ \$30	_____
___ Grounds Fee	___ \$10
Total:	_____